

- A1 Retail
- B1 Office
- A3 Restaurant
- A4 Drinking Establishment
- C3 Residential

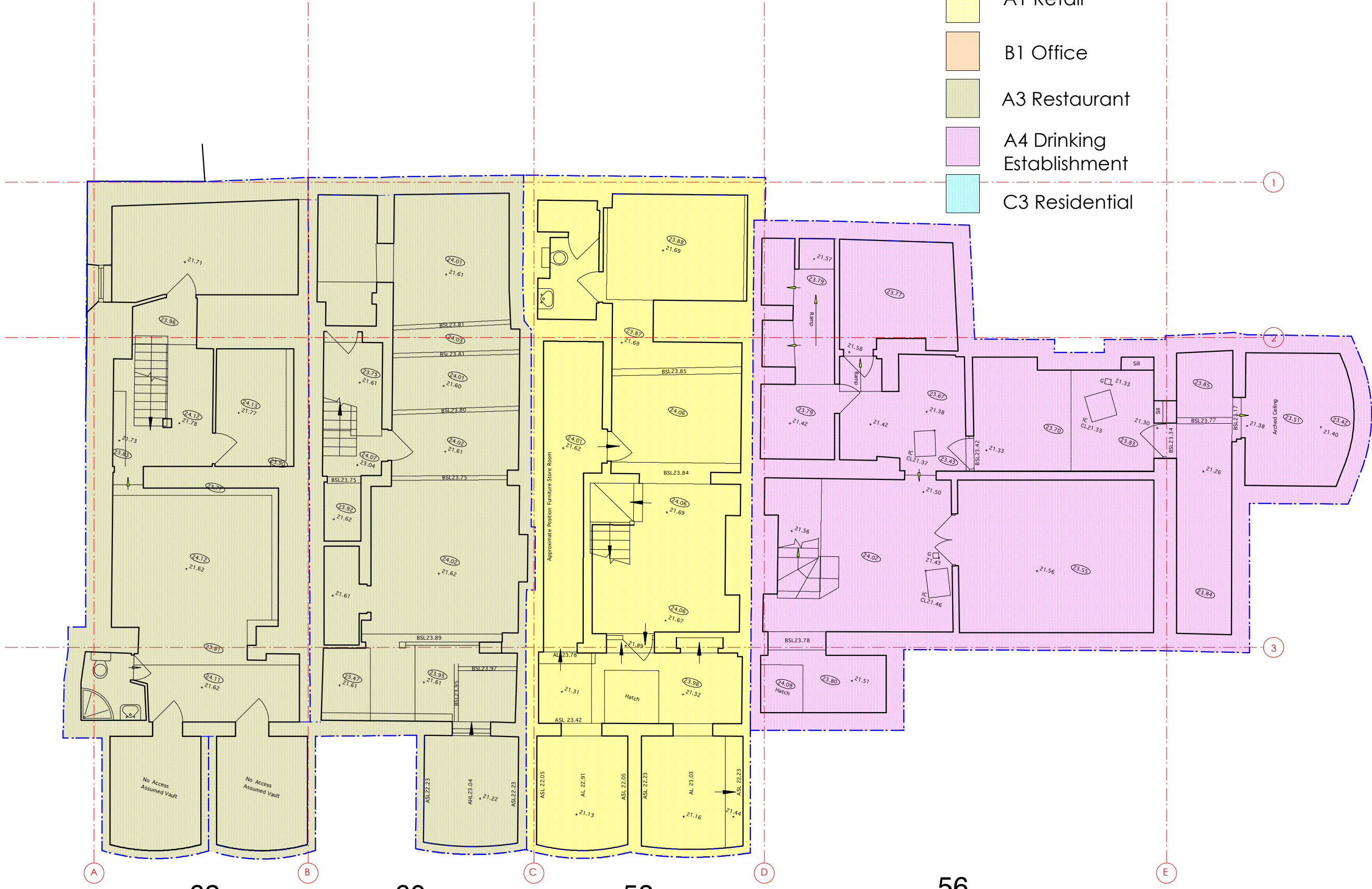

**62**  
 GEA 98.08 m/sq  
 1050 ft/sq

**60**  
 GEA 87.48 m/sq  
 942 ft/sq

**58**  
 GEA 98.64 m/sq  
 1062 ft/sq

**56**  
 GEA 136.70 m/sq  
 1471 ft/sq

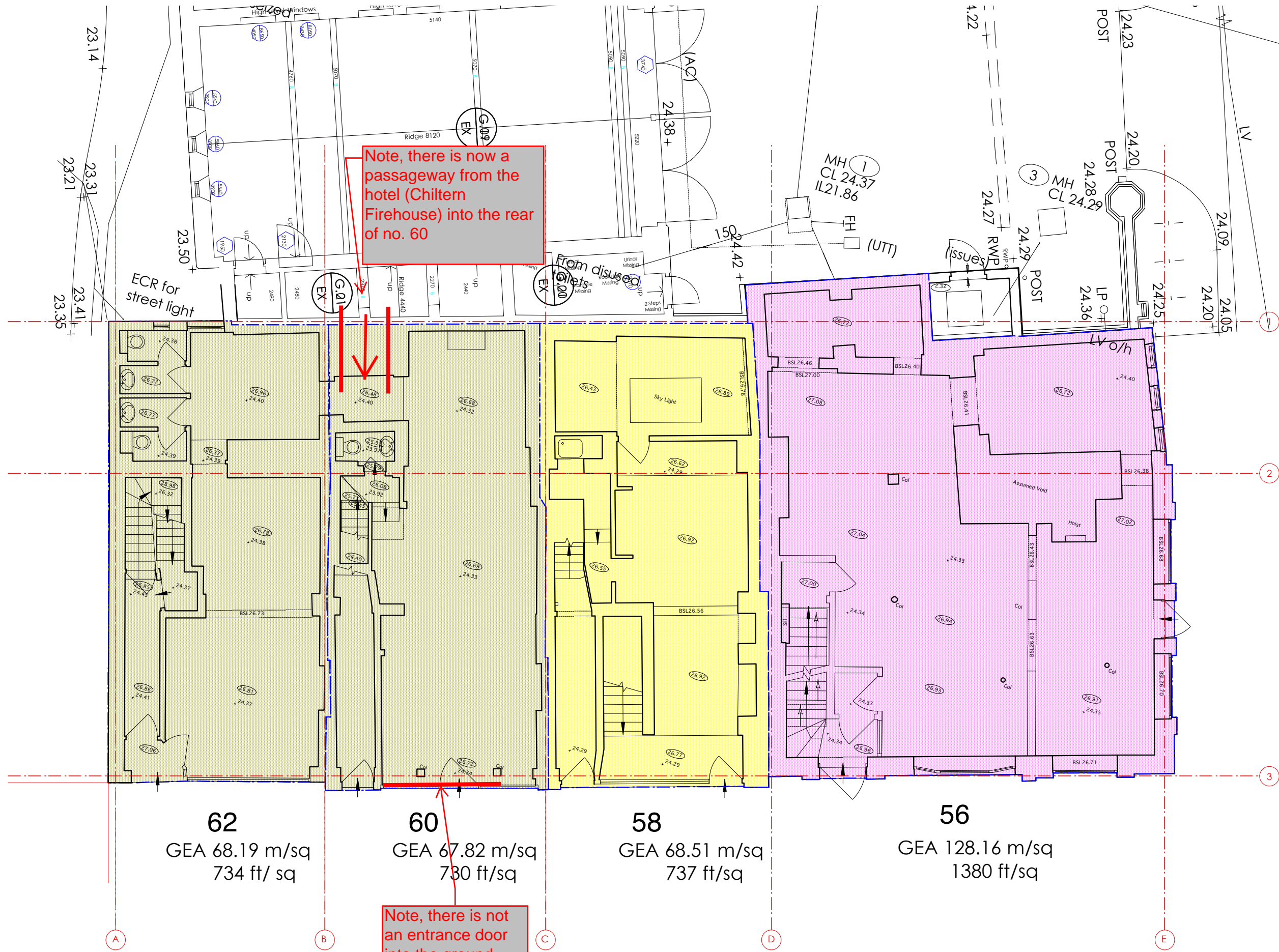

Note, there is now a passageway from the hotel (Chiltern Firehouse) into the rear of no. 60

Note, there is not an entrance door into the ground floor of no. 60 (plan incorrect)

- A1 Retail
- B1 Office
- A3 Restaurant
- A4 Drinking Establishment
- C3 Residential

**62**  
GEA 68.19 m/sq  
734 ft/ sq

**60**  
GEA 67.82 m/sq  
730 ft/sq

**58**  
GEA 68.51 m/sq  
737 ft/sq

**56**  
GEA 128.16 m/sq  
1380 ft/sq

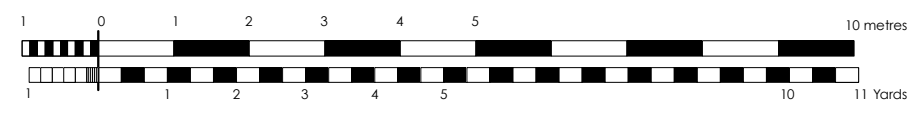

- A1 Retail
- B1 Office
- A3 Restaurant
- A4 Drinking Establishment
- C3 Residential

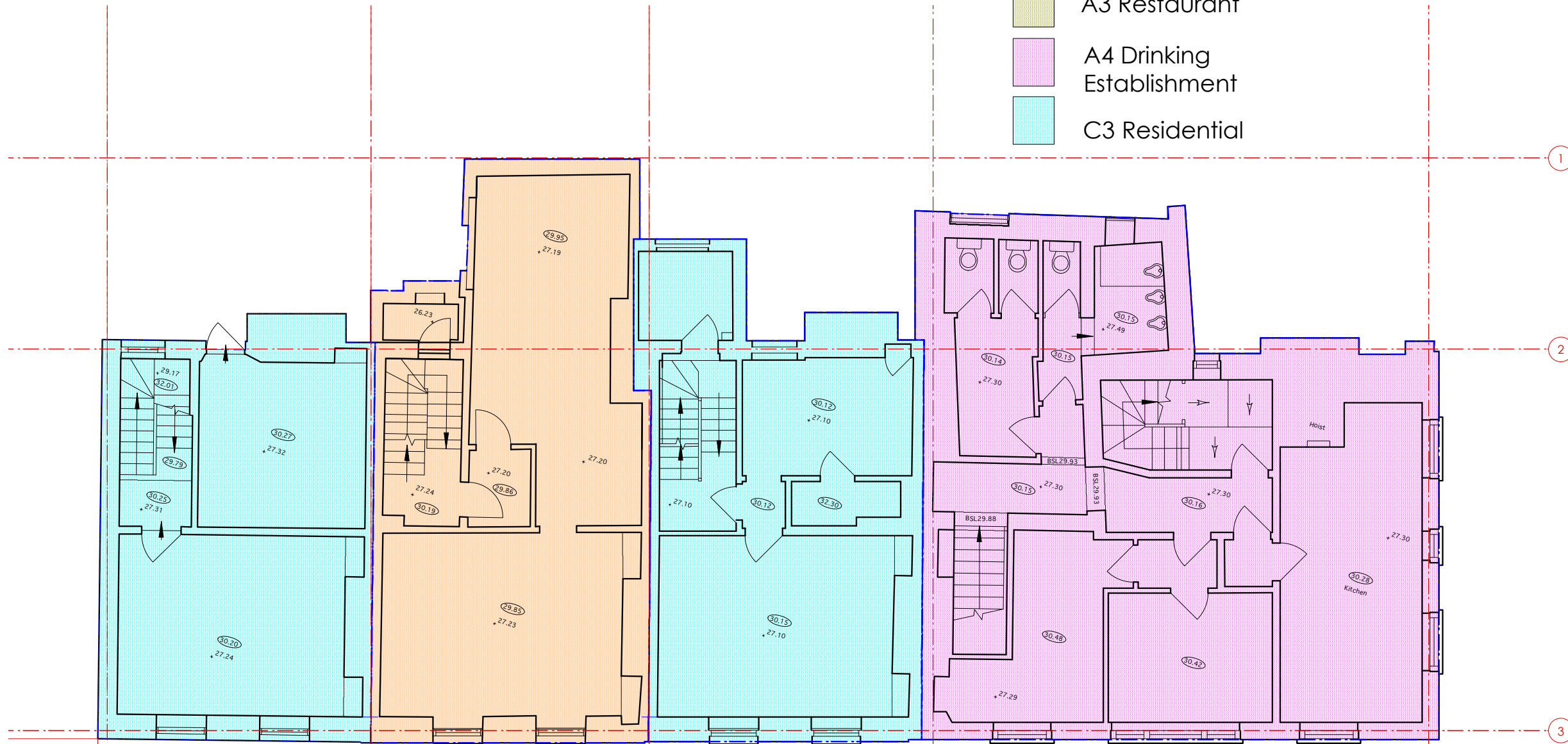

**62**  
 GEA 47.45 m/sq  
 511 ft/sq

**60**  
 GEA 62.57 m/sq  
 673 ft/ sq

**58**  
 GEA 52.94 m/sq  
 570 ft/ sq

**56**  
 GEA 101.94 m/sq  
 1097 ft/ sq

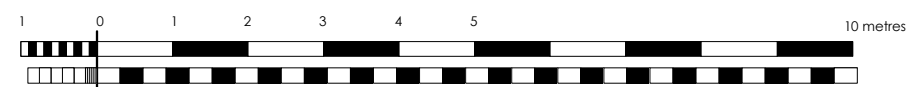

- A1 Retail
- B1 Office
- A3 Restaurant
- A4 Drinking Establishment
- C3 Residential

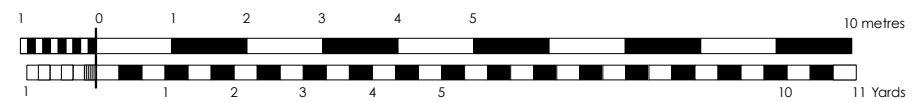
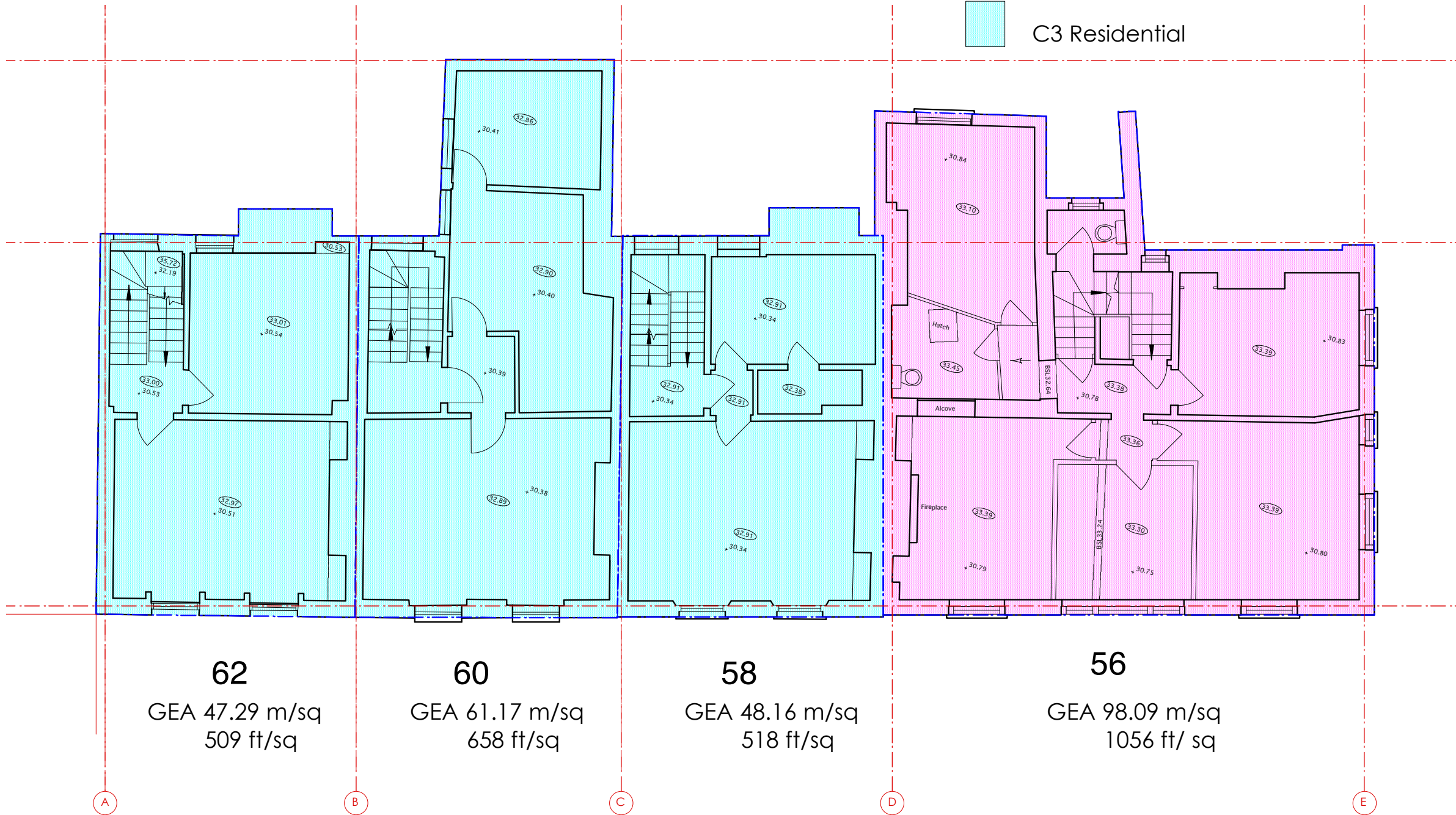

- A1 Retail
- B1 Office
- A3 Restaurant
- A4 Drinking Establishment
- C3 Residential

